



# IT - Information system EYOWF 2011

Observer Programme

Day 2 – 16 Feb 2011

Presented by Petr Plaček

Project Manager



10. ZIMNÍ EVROPSKÝ OLYMPIJSKÝ FESTIVAL MLÁDEŽE 2011  
10<sup>th</sup> EUROPEAN YOUTH OLYMPIC WINTER FESTIVAL 2011







# Information system EYOWF 2011 Project Background

## KEY QUESTIONS:

- What is EMS?
- Why to use EMS?
- Why IS EYOWF 2011 is used here?



## EMS Added Value

-  Information sharing between sections
-  Unified structure and methodology
-  Centralized data source
-  Automated processes
-  Unified user interface
-  Data protection (roles, managed access)

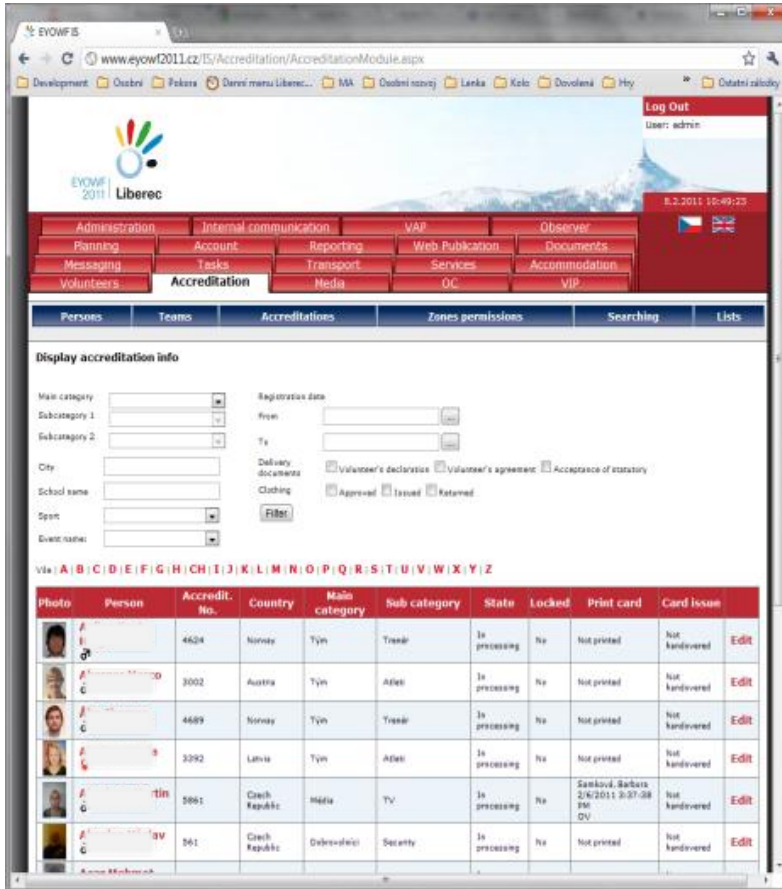
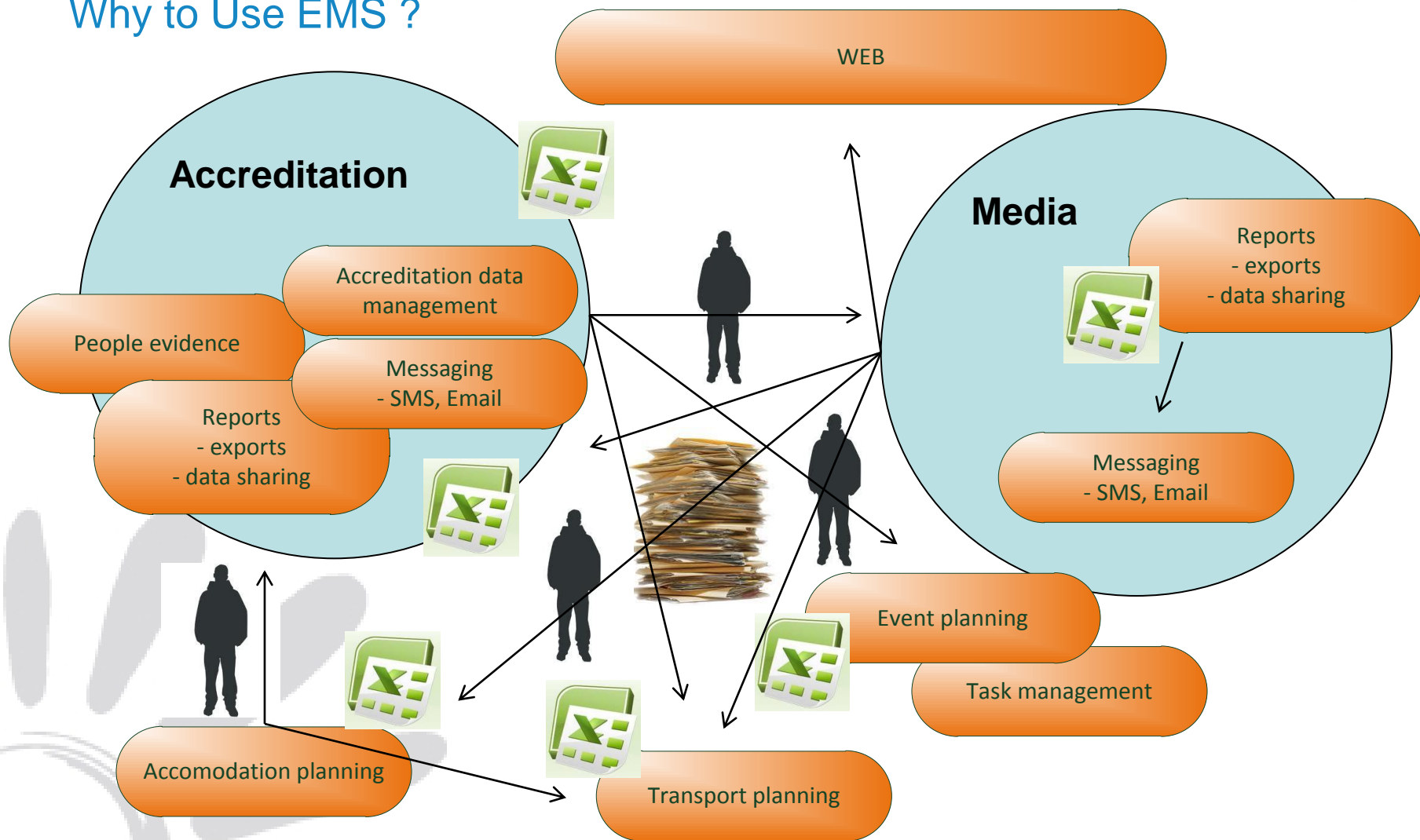
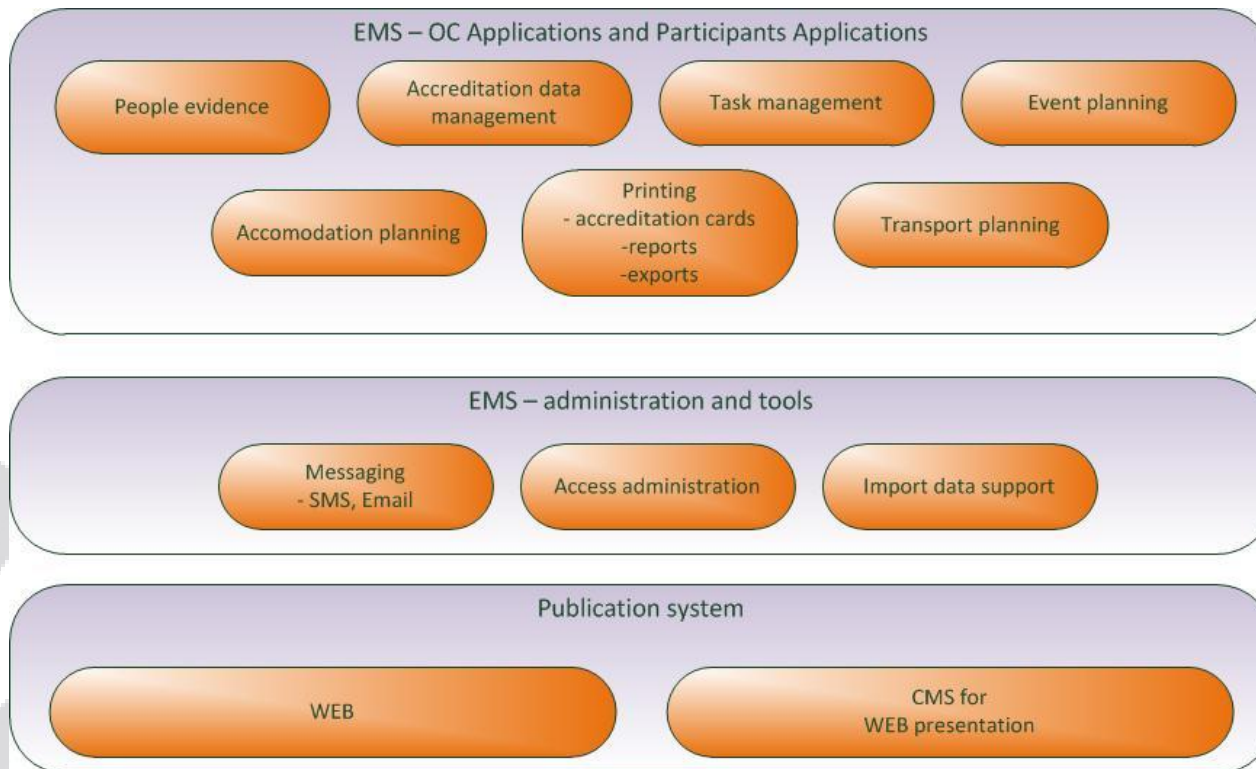

Photo	Person	Accredit. No.	Country	Main category	Sub category	State	Locked	Print card	Card issue
	A G	4624	Norway	Tym	Trekk	In processing	No	Not printed	Not handovered
	A G	3002	Austria	Tym	Alpin	In processing	No	Not printed	Not handovered
	A G	4689	Norway	Tym	Trekk	In processing	No	Not printed	Not handovered
	A G	3392	Latvia	Tym	Alpin	In processing	No	Not printed	Not handovered
	A G	5861	Czech Republic	Media	TV	In processing	No	Sanková, Barbora 2/6/2011 2:57:58 PM GV	Not handovered
	A G	361	Czech Republic	Dobrovolníci	Security	In processing	No	Not printed	Not handovered

# Why to Use EMS ?



# IS EYOWF 2011 Available Modules



# IS EYOWF 2011 HW Architecture

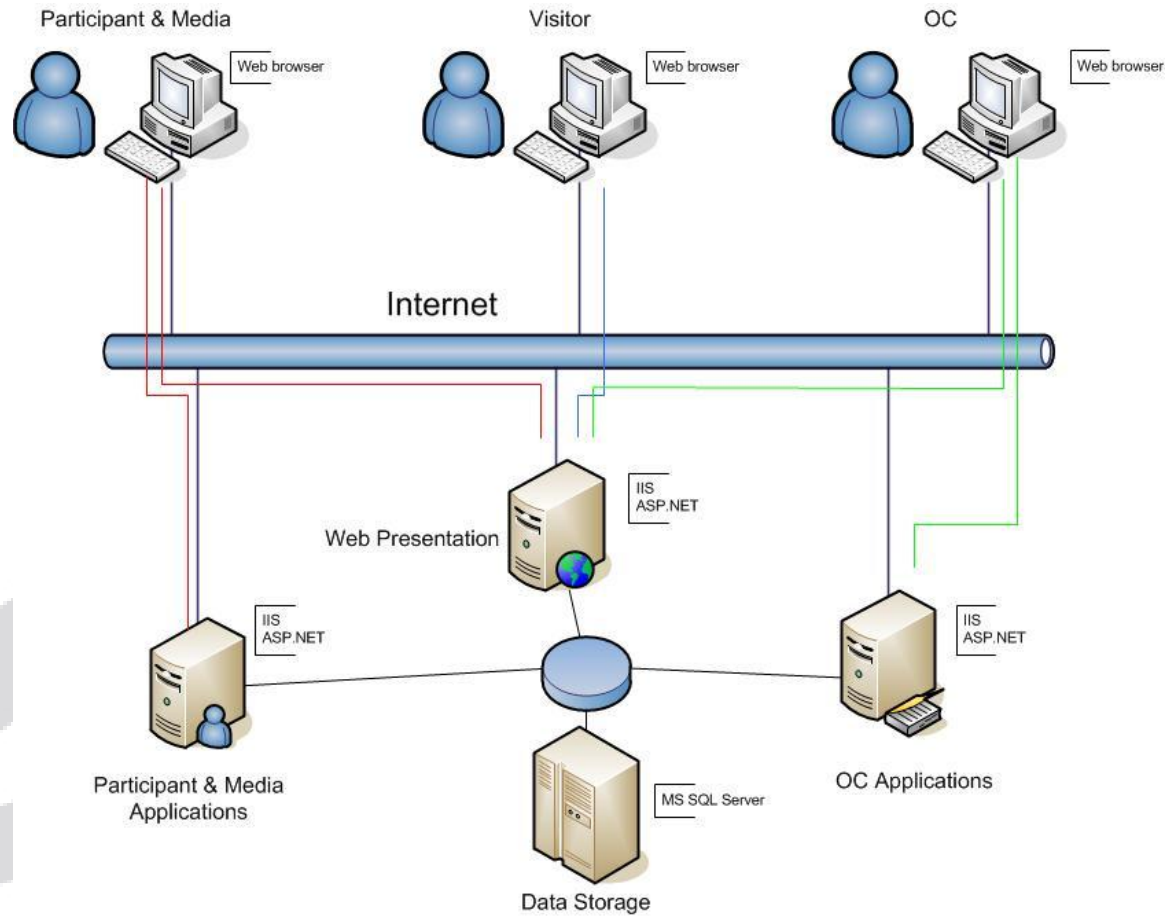

## Why IS EYOWF 2011 System ?

- 🎨 Helps providing professional and synchronized services
- 🎨 Oriented on sport events (ODM, EYOWF, FIS)
- 🎨 Designed according to the needs of OC
- 🎨 Based on know-how from similar events



## IS EYOWF 2011 Q&A

### Multilanguage support?

- Yes, standard platform .NET 2.0 tools
- Translation of texts necessary

### How demanding is the administration?

- One time setup – workload of 2 days for EYOWF 2011
  - Setting of matrix of user rights
  - Filling in the user nomenclatures (section managers)
- Support services
  - Provided by system provider – apart of the bug fixing nearly workless

### Can be reused?

- Yes, the system is built as a universal and scalable EMS
- No problem providing modifications and future growth



## IS EYOWF 2011 In Numbers

 3 080 accredited people (designed for 12 000)

 1542 contestants in 43 teams

 500 volunteers

 8 sports



# IS EYOWF 2011 Performance

## Used HW and SW

- 2x Intel Xeon 3.0 GHz, 4GB RAM, 500 GB SCSI HDD U320 SCSI, RAID 6
- Windows Server 2003 R2, MS SQL 2005, IIS 6.0

## Server load up to 10% (up to 10 requests per second)

## Database size 260 MB (190 MB of picture and movie files)

